

**Burnside Rd E Between Harriet Rd And Municipal Border**  
**2024-02-24 To 2024-03-01**



The data presented here is for information purposes only and should not be considered authoritative for construction, geotechnical, engineering, navigational, legal, or other site-specific uses. Please note that small datasets may skew the calculation of the hourly 85th percentile speed. The information shared is owned by the Transportation Division of the Engineering Department at the District of Saanich. Accuracy is not guaranteed.

This document contains:

Overview

Vehicle Volume Summary

Vehicle Speed Summary

Vehicle Classification Summary

## Overview

Burnside Rd E Between Harriet Rd And Municipal Border  
2024-02-24 To 2024-03-01

Metric	EB	WB	Combined
Average Traffic Volume (weekdays)	9085	7692	16777
Average Speed (km/h)	44	43	44

Weather Information	Value
Minimum Temperature	-1.2 °C
Maximum Temperature	9.1 °C
Total Precipitation	34.7 mm

Location Map

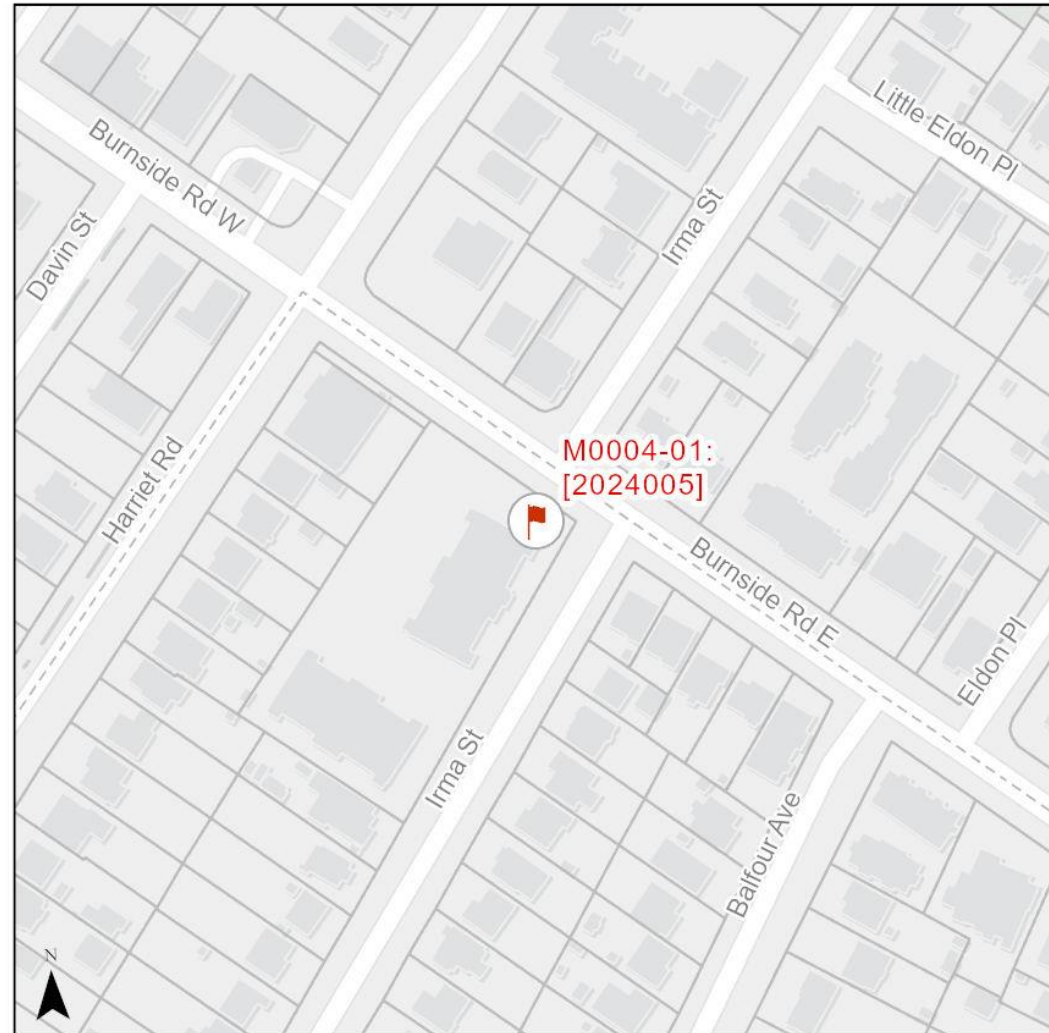

# Vehicle Volume Summary

Start Date: 2024-02-24  
 Start Time: 12:00:00 AM  
 Station ID: M0004-01



Location: Burnside Rd E Between Harriet Rd And Municipal Border

DATE:	2024-02-26		2024-02-27		2024-02-28		2024-02-29		2024-03-01		WK AVG		WK AVG	HOURLY		
	MON		TUE		WED		THURS		FRI		EB	WB	CH 1+2	%		
Time:	EB	WB	EB	WB	EB	WB	EB	WB	EB	WB	EB	WB				
12-1 AM	41	31	37	35	28	36	38	44	72	43	43	38	81	0.5%		
1-2 AM	19	20	20	27	22	26	26	29	33	31	24	27	51	0.3%		
2-3 AM	12	21	18	15	18	14	20	14	19	17	17	16	34	0.2%		
3-4 AM	22	11	21	15	21	9	23	13	18	20	21	14	35	0.2%		
4-5 AM	33	14	35	20	37	17	42	19	40	21	37	18	56	0.3%		
5-6 AM	158	32	154	42	164	39	172	48	141	36	158	39	197	1.2%		
6-7 AM	573	141	580	149	590	143	588	146	569	134	580	143	723	4.3%		
7-8 AM	698	299	799	336	756	317	779	314	684	309	743	315	1058	6.3%		
8-9 AM	688	424	782	447	815	417	822	424	675	435	756	429	1186	7.1%		
9-10 AM	600	419	594	367	652	388	618	380	656	416	624	394	1018	6.1%		
10-11 AM	506	413	579	400	579	415	571	460	624	450	572	428	999	6.0%		
11-12 PM	564	451	555	476	582	496	596	527	608	486	581	487	1068	6.4%		
12-1 PM	551	520	581	547	630	545	615	547	637	585	603	549	1152	6.9%		
1-2 PM	522	519	597	546	548	537	479	343	641	563	557	502	1059	6.3%		
2-3 PM	560	546	554	644	534	558	530	567	589	685	553	600	1153	6.9%		
3-4 PM	613	728	589	797	618	712	651	772	534	738	601	749	1350	8.0%		
4-5 PM	571	786	607	743	524	826	566	764	611	764	576	777	1352	8.1%		
5-6 PM	482	647	537	698	531	691	526	754	600	670	535	692	1227	7.3%		
6-7 PM	419	440	394	471	417	407	473	481	484	518	437	463	901	5.4%		
7-8 PM	298	310	326	339	292	305	324	401	407	359	329	343	672	4.0%		
8-9 PM	234	230	282	246	252	247	293	282	297	293	272	260	531	3.2%		
9-10 PM	171	147	232	185	201	200	273	223	280	215	231	194	425	2.5%		
10-11 PM	132	111	128	103	144	112	151	136	194	201	150	133	282	1.7%		
11-12 AM	62	71	85	67	67	89	82	77	115	115	82	84	166	1.0%		
<b>LANES</b>	<b>8529</b>	<b>7331</b>	<b>9086</b>	<b>7715</b>	<b>9022</b>	<b>7546</b>	<b>9258</b>	<b>7765</b>	<b>9528</b>	<b>8104</b>	<b>9085</b>	<b>7692</b>	<b>16777</b>	<b>100.0%</b>		
<b>TOTAL</b>	<b>15860</b>		<b>16801</b>		<b>16568</b>		<b>17023</b>		<b>17632</b>		<b>16777</b>					
	MON		TUE		WED		THURS		FRI		WK AVG					
<b>MAX. 7 - 9 am PEAK</b>	1186		7.1%		between		8-9 AM		<b>TOTAL VEHICLES-PEAK PERIODS</b>				<b>2 HOUR PEAK INTERVALS</b>			
<b>MAX. 7 - 11 am PEAK</b>	1186		7.1%		between		8-9 AM		<b>7043</b>				<b>2 HR AM (7 - 9 AM)</b>			
<b>MAX. 11 am - 1 pm</b>	1152		6.9%		between		12-1 PM		<b>6 HR TOTAL</b>				<b>VEH / HR</b>			
<b>MAX. 11 am - 3 pm</b>	1153		6.9%		between		2-3 PM		<b>4824</b>				<b>7-8 AM</b>			
<b>MAX. 4 - 6 pm PEAK</b>	1352		8.1%		between		4-5 PM		<b>4 HR TOTAL</b>				<b>8-9 AM</b>			
<b>MAX. 3 - 6 pm PEAK</b>	1352		8.1%		between		4-5 PM		<b>24 HOUR FACTORS</b>				<b>2 HR NOON (11 - 1 PM)</b>			
									<b>2.38</b>				<b>VEH / HR</b>			
									<b>3.48</b>				<b>11-12 PM</b>			
									<b>6-24 HR FACT.</b>				<b>12-1 PM</b>			
									<b>4-24 HR FACT.</b>				<b>2 HR PM (4 - 6 PM)</b>			
													<b>VEH / HR</b>			
													<b>4-5 PM</b>			
													<b>5-6 PM</b>			

# Vehicle Speed Summary



Station ID: M0004-01  
 Location: Burnside Rd E Between Harriet Rd And Municipal Border  
 Dates: 2024-02-24 To 2024-03-01

Bin Number	1	2	3	4	5	6	7	8	9	10	11	12	13	14
Bin Speeds	1-20	21-25	26-30	31-35	36-40	41-45	46-50	51-55	56-60	61-65	66-70	71-80	81-90	91-9999
Count Total	3837	1969	3598	10207	15165	17544	28837	18291	8081	1932	530	190	27	11
Percent Total	3%	2%	3%	9%	14%	16%	26%	17%	7%	2%	0%	0%	0%	0%

Movements	Above 30 km/h	Above 40 km/h	Above 50 km/h
EB	90%	72%	30%
WB	94%	64%	22%
Combined	92%	68%	26%

Movements	Average Speed	85th Percentile Speed	95th Percentile Speed
EB	45 km/h	55 km/h	60 km/h
WB	44 km/h	51 km/h	56 km/h
Combined	44 km/h	55 km/h	58 km/h

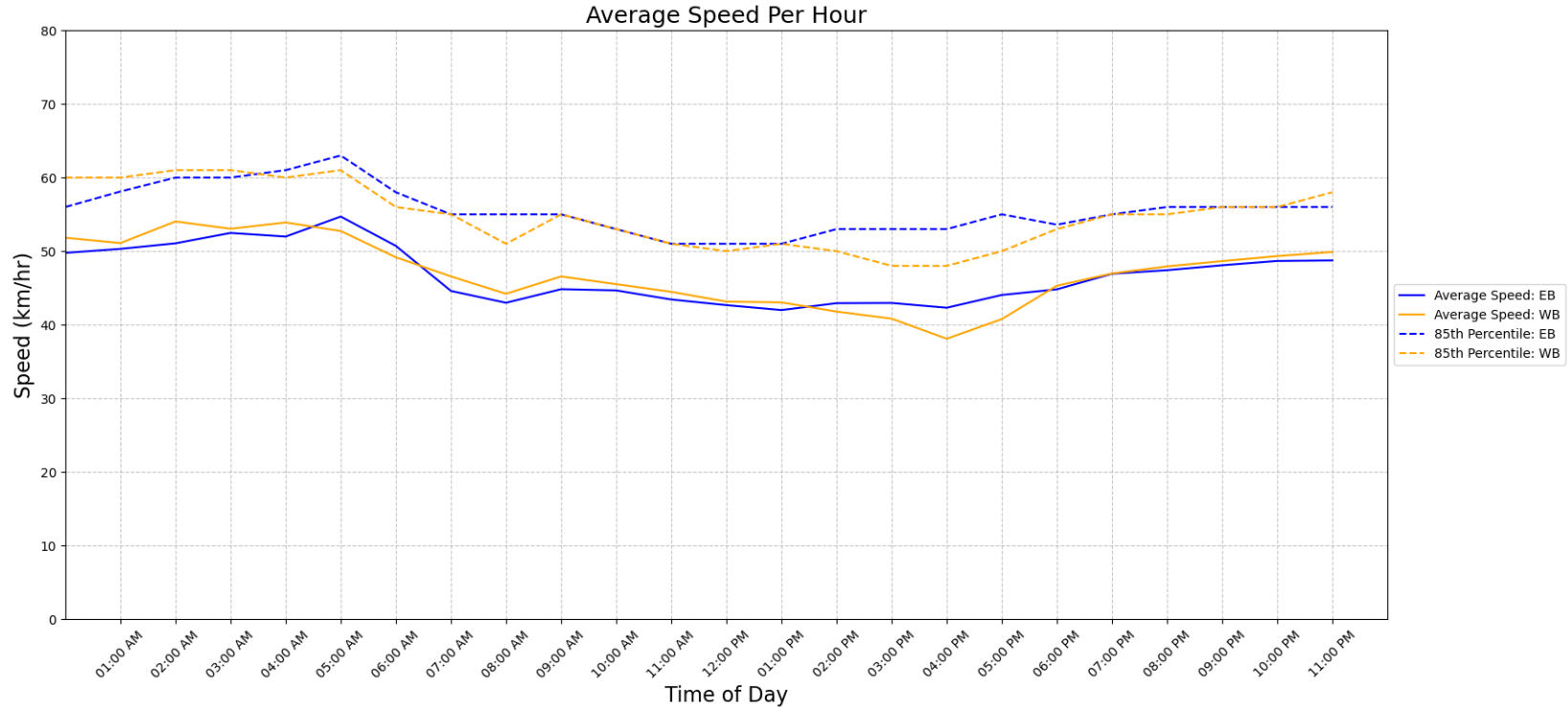

## Vehicle Class Summary

Station ID M0004-01  
 Location: Burnside Rd E Between Harriet Rd And Municipal Border  
 Dates: 2024-02-24 To 2024-03-01



Classification	Motorcycle	Car & Light Goods Vehicles	Buses & Single Unit Truck	Trailer Truck	Multi-trailer truck
Length	0m to 2.00m	2.01m to 7.00m	7.00m to 15.20m	15.20m to 22.50m	22.51m to 999m

Movement	Classification					Total
	Motorcycle	Car & Light Goods Vehicles	Buses & Single Unit Truck	Trailer Truck	Multi-trailer truck	
EB	432	52287	6594	452	87	59852
WB	513	47217	2566	63	8	50367
Total	945	99504	9160	515	95	110219
Percentage of Total	0.86%	90.28%	8.31%	0.47%	0.09%	100.00%